

I'VE BEEN WORKING ON THE RAILROAD

1st Eb ALTO SAX.

RELAXED SWING ♩=120

ARR. BY SAMMY NESTICO

A SOFTLY

mp

LONG GLISS

B

ff

mf f

C

fp ff

Soli VERY SMOOTH

mf

D SOFTLY

mf p f

mf

Empty musical staff 7: Treble clef, key signature of one sharp (F#), 4/4 time.

Empty musical staff 8: Treble clef, key signature of one sharp (F#), 4/4 time.

Empty musical staff 9: Treble clef, key signature of one sharp (F#), 4/4 time.

Empty musical staff 10: Treble clef, key signature of one sharp (F#), 4/4 time.

I'VE BEEN WORKING ON THE RAILROAD

3rd Eb ALTO SAX.

RELAXED SWING $\text{♩} = 120$

ARR. BY SAMMY NESTICO

A SOFTLY
mp

LONG GLISS

B

ff

mf *f*

C

fp *ff*

Soli VERY SMOOTH

mf

D SOFTLY

mf *p* *f*

mf

Empty musical staff.

Empty musical staff.

Empty musical staff.

Empty musical staff.

Empty musical staff.

I'VE BEEN WORKING ON THE RAILROAD

2ND B^b TENOR SAX
RELAXED SWING $\text{♩} = 120$

ARR. BY SAMMY NESTICO

Empty musical staff 7: A single staff of music with a treble clef and a 4/4 time signature, currently empty.

Empty musical staff 8: A single staff of music with a treble clef and a 4/4 time signature, currently empty.

Empty musical staff 9: A single staff of music with a treble clef and a 4/4 time signature, currently empty.

Empty musical staff 10: A single staff of music with a treble clef and a 4/4 time signature, currently empty.

I'VE BEEN WORKING ON THE RAILROAD

4TH B♭ TENOR SAX.

RELAXED SWING ♩=120

ARR. BY SAMMY NESTICO

SOFTLY

A

B

C

D

SOFTLY

VERY SMOOTH

Soli

Empty musical staff 7: A single staff of music with a treble clef and a 4/4 time signature, completely blank.

Empty musical staff 8: A single staff of music with a treble clef and a 4/4 time signature, completely blank.

Empty musical staff 9: A single staff of music with a treble clef and a 4/4 time signature, completely blank.

Empty musical staff 10: A single staff of music with a treble clef and a 4/4 time signature, completely blank.

I'VE BEEN WORKING ON THE RAILROAD

5TH E^b BARITONE SAX.

RELAXED SWING ♩=120

ARR. BY SAMMY NESTICO

BARI SAX Pt. 2

"RAILROAD"

Two empty musical staves at the bottom of the page.

ON STAGE

I'VE BEEN WORKING ON THE RAILROAD

1ST B^b TRUMPET

RELAXED SWING $\text{♩} = 120$

ARR. BY SAMMY NESTICO

I'VE BEEN WORKING ON THE RAILROAD

2ND B♭ TRUMPET

RELAXED SWING ♩=120

ARR. BY SAMMY NESTICO

I'VE BEEN WORKING ON THE RAILROAD

3rd B♭ TRUMPET

RELAXED SWING ♩=120

ARR. BY SAMMY NESTICO

I'VE BEEN WORKING ON THE RAILROAD

4TH B^B TRUMPET

RELAXED SWING $\text{♩} = 120$

ARR. BY SAMMY NESTICO

I'VE BEEN WORKING ON THE RAILROAD

1ST TROMBONE

RELAXED SWING - $\text{♩} = 120$

ARR. BY SAMMY NESTICO

IN HAT *SOFTLY*

Two empty musical staves at the bottom of the page.

I'VE BEEN WORKING ON THE RAILROAD

2ND TROMBONE

RELAXED SWING ♩=120

ARR. BY SAMMY NESTICO

In HAT **SOFTLY**

Empty musical staff 8.

Empty musical staff 9.

Empty musical staff 10.

I'VE BEEN WORKING ON THE RAILROAD

3RD TROMBONE

RELAXED SWING ♩=120

ARR. BY SAMMY NESTICO

In HAT *SOFTLY*
p

A

B

Open
ff

mf *f*

C

fp *ff*

mf

D *SOFTLY*
p

3RD FROM PG. 2

"RAILROAD"

Empty musical staff.

Empty musical staff.

Empty musical staff.

I'VE BEEN WORKING ON THE RAILROAD

4TH TROMBONE

RELAXED SWING ♩ = 120

ARR. BY SAMMY NESTICO

IN HAT **SOFTLY**

A

B

C

D

SOFTLY

Empty musical staff.

Empty musical staff.

I'VE BEEN WORKING ON THE RAILROAD

STRING BASS

RELAXED SWING ♩=120

ARR. BY SAMMY NESTICO

SOFTLY

A

B

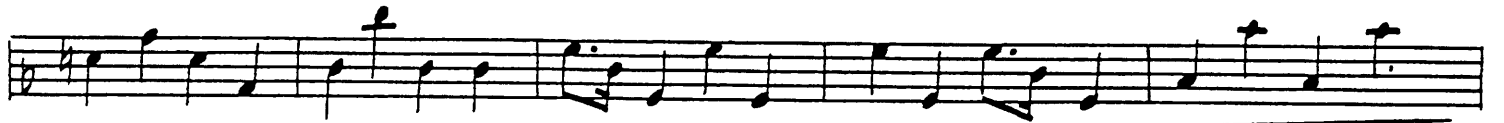

C

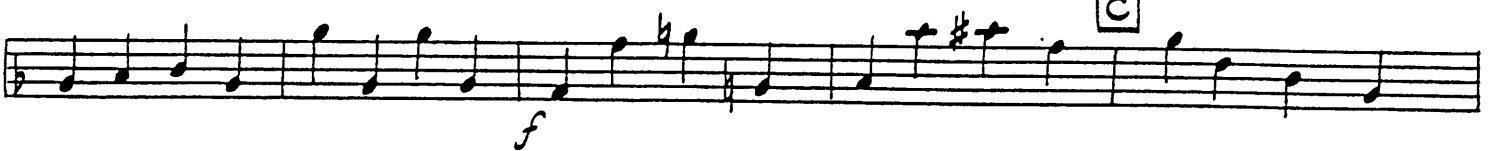

D

SOFTLY

E 'Piano Solo'

F

SOFTER

G 'SOFTER'

Empty musical staff 9.

Empty musical staff 10.

I'VE BEEN WORKING ON THE RAILROAD

CONDUCTOR'S GUIDE

RELAXED SWING ♩=120

Guitar

ARR. BY SAMMY NESTICO

SOFTLY

TRBS-HATS
3 SAXES *p*

A F6 Eb6 F6 Eb6 Ab6 / F6 Eb6 F6 Eb6 Ab6 / F6 Eb6

TRPTS. A. SXS.

B F6 Eb6 F6 Eb6 Ab6 / F6 Eb6 Em7 E0 Dm

Dm7 Em7 Dm7 G9 Gm7 Am7 ENS. Gm7 F#0

OPEN *ff*

C Bb6 ENS. B0 F6 Bb6 A7 BR. Bm7 A0 A7

(DR. FILL IN) *ff* *mf* **VERY SMOOTH**

G7 G7 C9 C7-9 F6 E7 Ebmaj7 D7+9 Dbmaj7 G7-9 Gbmaj7 Cm7

TRBS. *p* *pp*

LONG GLISS

3

3

3

TRPTS.

TRBS.

D B^b ENS. SOFTLY F A^b9 G^m7 G^bMAJ⁷ B^bMAJ⁷ E^m7-5 E^b6 B^b6 E^b6(add 9) **Guitar**

E^b6(add 9) D⁺7 G⁹ C⁺7 F⁷ F⁷-9 B^b E^m7-5 (add 9) E^b6 (add 9) B^b6 G^m7 C^m7 F⁷-9

A^m7 D⁷-9 A^o G^m6 C¹³ F⁹ E^b F^o

F⁷ G^b7 F⁷ D^bm⁷ **E** C^m7 P^{vo} SOLO F⁹ D^o D^bo

C^o B^b6 E^b6(add 9) D⁷ E^m7

D^o D⁷ ENS. **F** E^b6 C^m7 D^m7 E^b6 E^o B^bMAJ⁷ D^m7 G^m7

C¹³ B^bMAJ⁷ TRBS. G⁷-9 C⁹ F⁷-9 B^b6(add 9) SOFTER G⁷-9 G⁷-9 C⁹ F⁷-9

G B^bMAJ⁷ SOFTER G⁷-9 C⁹ F⁷-9 P^{vo} SOLO C⁹ TRBS. SXS (FEN. LEAD) mf

TRBS. mp

(add 9) B^b6 ENS. G⁷-9 G^bMAJ⁷ F^m7 E⁷-9 E^b6 (add 9) D⁷+9 D^b9 C⁷-9 A^b(add 9) B^b6(add 9)

I'VE BEEN WORKING ON THE RAILROAD

DRUMS

RELAXED SWING ♩=120

ARR. BY SAMMY NESTICO

DRUMS - PG. 2

"RAILROAD"

E (PIANO SOLO)

2 4 6 8

pp

F

mf ff

Solter **G** **Solter**

mf mp p

p

ff

I'VE BEEN WORKING ON THE RAILROAD

PIANO

RELAXED SWING ♩=120

ARR. BY SAMMY NESTICO

"RAILROAD"

E SOLO Cm7 F9 D° Db° C° Bbb

Ebb(add9) D7 Em7 D° D7 **F**

Ebb E° Gm7 C13

G mf mp

SOLO (BASS) (OPT.)

A°(add9) Bbb(add9) ff